

## ARTIFACT DESCRIPTION

Christmas Card to La Verne Woods -December 23, 1939

### ARTIFACT PROPERTIES

1.	Artifact ID:	Art-1939-12-23
2.	Artifact Title:	Christmas Card to La Verne Woods
3.	Artifact Type:	Greeting Card
4.	Artifact Description:	Christmas Card to La Verne Woods from H.W. Manchester.
5.	Artifact Creation Date:	December 23, 1939
6.	Artifact Origination Locale:	Windsor, Ontario, Canada
7.	List of Components:	Christmas card; envelope; total of 2 image files.
8.	Artifact Image Reference:	www-Art-1939-12-23-1.jpg; www-Art-1939-12-23-2.jpg
9.	Origination Address (for correspondence):	None.
10.	Destination Address (for correspondence):	La Verne Woods, 16122 Brush Ave., Highland Park, Mich
11.	Origination Postmark (for correspondence):	WINDSOR DEC 23 10:30 PM 1939 ONT
12.	Destination Postmark (for correspondence):	None.
13.	Content Reference:	None.
14.	Categories Reference:	None.
15.	Editor's Information/ Commentary:	Reference "EDITOR'S NOTE" in this document.
16.	Document Title:	Christmas Card to La Verne Woods -December 23, 1939
17.	Author:	Harry William Manchester Descendant
18.	Status:	Published
19.	Owner:	Harry William Manchester Family
20.	Project:	H.W. Manchester WWII Correspondence
21.	Publisher:	Harry William Manchester Family
22.	Publication Date:	1/24/2020
23.	Version:	2. 0
24.	Version Date:	Friday, January 24, 2020

## VERSION HISTORY

Version Number	Date	Change
2.0	1/24/2020	<ul style="list-style-type: none"><li>• Recreated entire description document to implement latest description template.</li><li>• Updated all file names to yyyy-mm-dd naming convention.</li></ul>

## EDITOR'S DESCRIPTION/NARRATIVE

This artifact is a Christmas Card from Harry William Manchester to his sister, Miss La Verne Woods (née Manchester) of Highland Park, Michigan, was written and posted from Windsor, Ontario, Canada, on December 23, 1939.

---

### EDITOR'S NOTE:

The editor has endeavored to provide the transcription below as an accurate depiction of the spelling, misspelling, grammar and prose of the original artifact, so that original practice and then-common usage is reflected in the transcription.

However, the editor has had to apply an extensive amount of judgement and interpretation of the content of the original artifact. In the event, some marks on the original artifact may or may not be punctuation marks; they may be the result of dirt or smudges in the original.

Reader discretion is advised.

This page intentionally blank.

## CONTENT TRANSCRIPTION

None.

\*\*\* End of Transcription \*\*\*

## ARTIFACT IMAGES

File name: www-Art-1939-12-23-1.jpg



File name: www- Art-1939-12-23-2.jpg

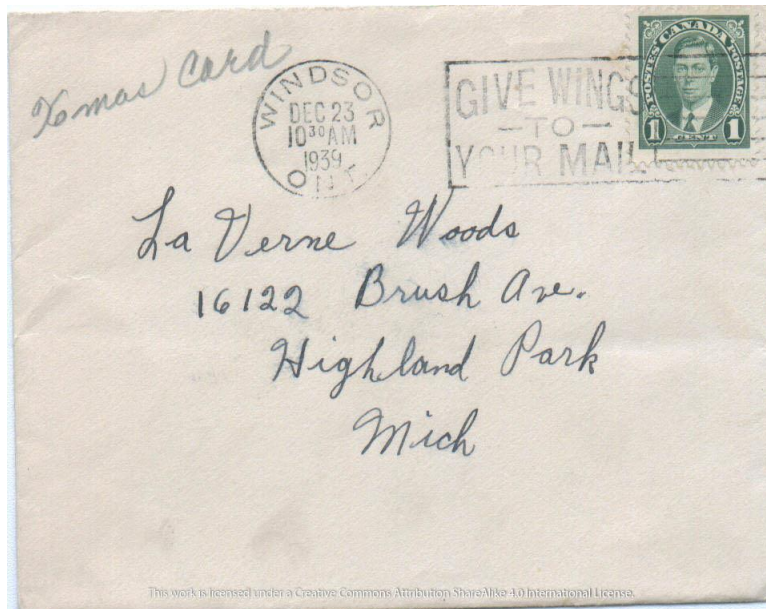

This page intentionally blank.



## LICENSE INFORMATION

This work is made available to the general public under the Creative Commons Attribution-ShareAlike 4.0 International license (CC BY-SA 4.0).

### YOU ARE FREE TO:

**Share** — copy and redistribute the material in any medium or format

**Adapt** — remix, transform, and build upon the material for any purpose, even commercially.

The licensor cannot revoke these freedoms as long as you follow the license terms.

### UNDER THE FOLLOWING TERMS:

**Attribution** — You must give [appropriate credit](#), provide a link to the license, and [indicate if changes were made](#). You may do so in any reasonable manner, but not in any way that suggests the licensor endorses you or your use.

**ShareAlike** — If you remix, transform, or build upon the material, you must distribute your contributions under the [same license](#) as the original.

**No additional restrictions** — You may not apply legal terms or [technological measures](#) that legally restrict others from doing anything the license permits.

The license and its terms and conditions may be viewed at: <https://creativecommons.org/licenses/by-sa/4.0/legalcode>