

This artifact is a postcard from Harry William Manchester to his sister, Mrs. Elton Newman of Cottam, Ontario, Canada, acknowledging receipt of a shipment of cigarettes.

Postcard to Mrs. Elton Newman - October 27, 1940

The Wartime Correspondence of
Harry William Manchester

Harry William Manchester Descendant

REVISION HISTORY

The revision history for this publication and project for this artifact is listed below.

Version Number	Date	Change
1.0	1/5/2022	Original Publication.



This page intentionally blank.

INTRODUCTION

This document captures and publishes one piece of correspondence (hereafter, “artifact”) from the collection of World War Two correspondence of Harry William Manchester, of Essex County, Ontario, Canada. Harry spent six years in the Canadian Army, in Ontario, England, and as a prisoner of war held in Poland; and during that period wrote extensively to his relatives and friends. The extensive correspondence Harry wrote to his sister, Mrs. Elton Newman of Cottam, Ontario, Canada was preserved by her, and constitutes the bulk of this correspondence collection.

As correspondence, this artifact contains a wide variety of properties, which reflect its content, markings, and references.

The purpose of this document is to capture that content, markings, and properties, so that the artifact may survive in this published form or be transferred to another form, and also to preserve the timeline of historical events in the context of Harry William Manchester. Photographic images of the original parts of the artifact are included in this document, and the reader is encouraged to review those images.

GENERAL DESCRIPTION

This artifact is a postcard from Harry William Manchester to his sister, Mrs. Elton Newman of Cottam, Ontario, Canada, acknowledging receipt of a shipment of cigarettes.

EDITOR’S COMMENT

This postcard was included in the shipment by the Canadian cigarette company (“Sweet Caps”), as a pre-addressed acknowledgement of receipt of a shipment of cigarettes, to be sent back to the purchaser of the cigarettes (in Canada).

ADDITIONAL MARKINGS

The front of the postcard is marked “C.A.S.F.” and all postmarks are on the front. The front is also stamped “ESSEX SCOTTISH REGT. C.A.S.F. ORDERLY ROOM FOR MAILING”

CAVEAT EMPTOR

The editor has endeavored to provide the transcription of content below as an accurate depiction of the spelling, misspelling, grammar and prose of the original artifact, so that original practice and then-common usage is reflected in the transcript. This includes replication of any strikeouts or corrections in the original. However, the editor has had to apply an extensive amount of judgement and interpretation of the content of the original artifact. In the event, some marks on the original artifact may or may not be punctuation marks; they may be the result of dirt or smudges in the original.

In addition, many persons and locations are referenced within the content and markings, and the editor has endeavored to research and fully identify those persons and locations, within the properties associated with the artifact. However, the editor is constrained by “best available information” at the time this document is published.

Reader discretion is advised.

CONTACT INFORMATION

The publisher may be contacted through email on the “Contacts” webpage at www.HarryManchester.com, or at email address: Editor@HarryManchester.com.

All reasonable queries will receive a response.

This page intentionally blank.

TRANSCRIPTION OF ARTIFACT CONTENT

Oct. 27/40

Dear Franc:-

Here is one of the cards that are sent with the cigarettes. I told you I'd send the card back.

I have written a letter too. So in case you don't get the letter. You may get this card. I'll send the other one as soon as I work my way to it.

I am okay. have received the letter from you & the Kiddies & was sure glad to get it. Well I'll close for now.
Lovingly Yours

Brother Harry

*** End of Transcription ***

This page intentionally blank.

ARTIFACT IMAGES

File name: www-Img-1940-10-27-c-1.jpg

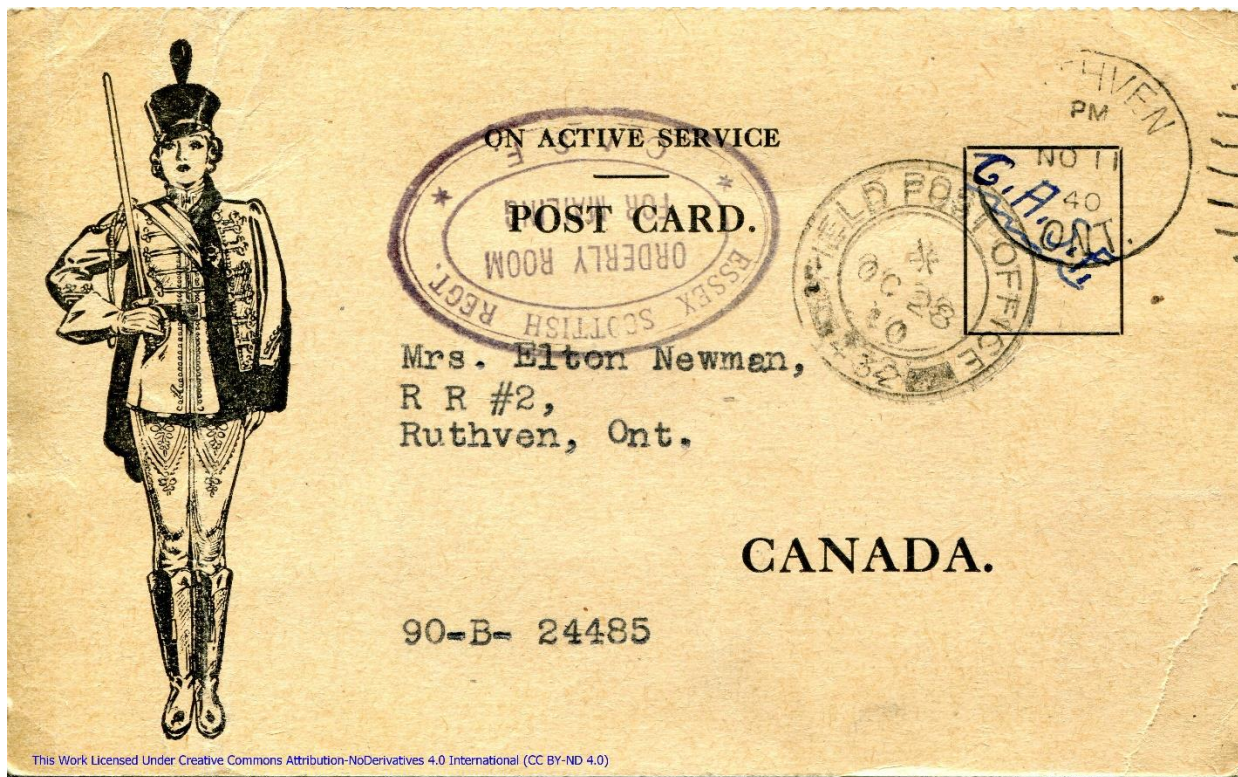

File name: www-Img-1940-10-27-c-2.jpg

The SWEET CAPS received by you with this card were sent as a gift from the person whose name appears on the reverse side.

Please acknowledge receipt by mailing this card.

Dear Francie: Oct. 27/40

Here is one of the cards that are sent with the cigarettes. I told you I'd send the card back.

I have written a letter too. So in case you don't get the letter. You may get this card. I'll send the other one as soon as I work my way to it.

I am okay. Have received the letter from you + the kiddies + was sure glad to get it. Well I'll close for now. Lovingly Yours
Brother Barry

This Work Licensed Under Creative Commons Attribution-NoDerivatives 4.0 International (CC BY-ND 4.0)

LICENSE INFORMATION

This work is made available to the general public under the Creative Commons Attribution-NoDerivatives 4.0 International (CC BY-ND 4.0)



The licensor cannot revoke these freedoms as long as you follow the license terms.

YOU ARE FREE TO:

Share — copy and redistribute the material in any medium or format

Adapt — remix, transform, and build upon the material for any purpose, even commercially.

The licensor cannot revoke these freedoms as long as you follow the license terms.

UNDER THE FOLLOWING TERMS:

Attribution — You must give [appropriate credit](#), provide a link to the license, and [indicate if changes were made](#). You may do so in any reasonable manner, but not in any way that suggests the licensor endorses you or your use.

NoDerivatives — If you [remix, transform, or build upon](#) the material, you may not distribute the modified material.

No additional restrictions — You may not apply legal terms or [technological measures](#) that legally restrict others from doing anything the license permits.

The license and its terms and conditions may be viewed at: <https://creativecommons.org/licenses/by-nd/4.0/>

ARTIFACT PROPERTIES

The properties contained within or associated with this artifact are listed below.

	Property	Value
1.	Artifact ID	Art-1940-10-27-c
2.	Artifact Title	Postcard to Mrs. Elton Newman - October 27, 1940
3.	Artifact Type	Postcard
4.	Artifact Description	Postcard to Mrs. Elton Newman from H.W. Manchester.
5.	Artifact Creation Date	October 27, 1940
6.	General Description/ Commentary	This artifact is a postcard from Harry William Manchester to his sister, Mrs. Elton Newman of Cottam, Ontario, Canada, acknowledging receipt of a shipment of cigarettes.
7.	Origination Locale	Aldershot, England, United Kingdom
8.	Origination Address (for correspondence)	None.
9.	Origination Postmark (for correspondence)	FIELD POST OFFICE 432 OC 28 40
10.	Destination Address (for correspondence)	Mrs. Elton Newman, RR #2, Ruthven, Ont. Canada.
11.	Destination Postmark (for correspondence)	RUTHVEN PM NO 11 40 ONT.
12.	Artifact Editor's Commentary	This postcard was included in the shipment by the Canadian cigarette company ("Sweet Caps"), as a pre-addressed acknowledgement of receipt of a shipment of cigarettes, to be sent back to the purchaser of the cigarettes (in Canada).
13.	Artifact Transcribed Content	Reference "Transcribed" section in this document.
14.	Artifact Categories List	1940, Frances Newman, The Essex Scottish Regiment, Aldershot, England, Canada, Postcard
15.	Content Reference (Tags) 1	None.
16.	Content Reference (Tags) 2	Kiddies, Sweet Caps cigarettes
17.	Categories Reference - Relationships	None.
18.	Categories Reference - Events	None.
19.	Categories Reference - Locations	None.
20.	Categories Reference - People	None.

	Property	Value
21.	Categories Reference - Organizations	None.
22.	Categories Reference - Facilities	None.
23.	Categories Reference - Other	Kiddies, Sweet Caps cigarettes
24.	Additional Markings	The front of the postcard is marked "C.A.S.F." and all postmarks are on the front. The front is also stamped "ESSEX SCOTTISH REGT. C.A.S.F. ORDERLY ROOM FOR MAILING"
25.	Associated Artifacts	None.
26.	Number of Components (by type)	1 postcard; total of 2 images.
27.	Artifact Component Reference	www-Img-1940-10-27-c-1.jpg, www-Img-1940-10-27-c-2.jpg
28.	Website Artifact Image -1.jpg	www-Img-1940-10-27-c-1.jpg
29.	Website Artifact Image -2.jpg	www-Img-1940-10-27-c-2.jpg
30.	Website Artifact Image -3.jpg	N/A
31.	Website Artifact Image -4.jpg	N/A
32.	Website Artifact Image -5.jpg	N/A
33.	Website Artifact Image -6.jpg	N/A
34.	Website Artifact Image -7.jpg	N/A
35.	Website Artifact Image -8.jpg	N/A
36.	Website Artifact Image -9.jpg	N/A
37.	Website Artifact Image -10.jpg	N/A

*** End of Artifact Properties ***

This page intentionally blank.

PUBLICATION PROPERTIES

The properties associated with the publication project for this artifact are listed below.

	Property	Value
1.	Project ID	Prj-HWM-Art-1940-10-27-c
2.	Publication Status	Published
3.	Publication Description File ID	www-Artifact-1940-10-27-c-Description.docx
4.	Initial Publication Date	1/5/2022
5.	Publication Version Date	1/5/2022
6.	Publication Version Number	1.0
7.	Publication Author	Harry William Manchester Descendant
8.	Publication Owner	Harry William Manchester Family
9.	Publication Publisher	Harry William Manchester Family
10.	Website Description File Name	www-Artifact-1940-10-27-c-Description.pdf
11.	Publication Location	www.HarryManchester.com
12.	Website Post Title	Artifact 1940-10-27-c - Postcard to Mrs. Elton Newman
13.	Website Gallery Title	Gallery - Artifact 1940-10-27-c - Postcard to Mrs. Elton Newman
14.	Website Download Title	Download - Artifact 1940-10-27-c - Postcard to Mrs. Elton Newman
15.	Artifact Creation Date ISO 8601	1940-10-27T00:00:00
16.	Publication Date ISO 8601	2022-01-05T00:00:00
17.	Publication Version Date ISO 8601	2022-01-05T00:00:00
18.	Publication Website	www.HarryManchester.com
19.	Publisher's eMail Address	Editor@HarryManchester.com
20.	Publication Template Filename	Prj-HWM-Artifact-Template.dotx
21.	Publication Template Version Number	2.2

*** End of Publication Properties ***

*** End of Document ***