

ARTIFACT DESCRIPTION

Letter to Mrs. Elton Newman - June 6, 1940

ARTIFACT PROPERTIES

1.	Artifact ID:	Art-1940-06-06
2.	Artifact Title:	Letter to Mrs. Elton Newman - June 6, 1940
3.	Artifact Type:	Letter
4.	Artifact Description:	Personal Letter to Mrs. Elton Newman from H.W. Manchester.
5.	Artifact Creation Date:	June 6, 1940
6.	Artifact Origination Locale:	Camp Borden, Ontario, Canada
7.	List of Components:	1 envelope; 2 physical sheets of paper; total of 4 image files.
8.	Artifact Image Reference:	www-Img-1940-06-06-1.jpg; www-Img-1940-06-06-2.jpg; www-Img-1940-06-06-3.jpg; www-Img-1940-06-06-4.jpg
9.	Origination Address (for correspondence):	H. Manchester, S.X. Scots, A21723
10.	Destination Address (for correspondence):	Mrs. Elton Newman, R.R. 2, Ruthven, Ontario
11.	Origination Postmark (for correspondence):	ANGUS AM JUN 7 40 ONT.
12.	Destination Postmark (for correspondence):	RUTHVEN AM JUN 8 40 ONT.
13.	Content Reference:	Onn.; Murray & Gladys; Bob Diamond; Mrs. H.; England; advance party; La Verne; Charlie; Windsor; Elton; pullets; chicks
14.	Categories Reference:	Farming; Military Operations; scheme
15.	Editor's Information/ Commentary:	Reference "EDITOR'S NOTE" in this document.
16.	Document Title:	Letter to Mrs. Elton Newman - June 6, 1940
17.	Author:	Harry William Manchester Descendant
18.	Status:	Published
19.	Owner:	Harry William Manchester Family
20.	Project:	H.W. Manchester WWII Correspondence
21.	Publisher:	Harry William Manchester Family

1940

22.	Publication Date:	<hr/>
		2/6/2020
23.	Version:	<hr/>
		1.0
		<hr/>

VERSION HISTORY

Version Number	Date	Change
1.0	2/2/2020	Original Publication.

EDITOR'S DESCRIPTION/NARRATIVE

This letter from Private (Pte) Harry William Manchester to his sister, Mrs. Elton Newman of Cottam, Ontario, Canada, was written and posted from Camp Borden, Ontario, Canada, on June 6, 1940.

The content of the artifact describes the letters Harry William Manchester has written and received, and those he is expecting. He mentions his relatives and acquaintances in passing. He mentions local unit military training operations and the operations to prepare for military movement to England, and his expectations of shipping out to England.

EDITOR'S NOTE:

The editor has endeavored to provide the transcription below as an accurate depiction of the spelling, misspelling, grammar and prose of the original artifact, so that original practice and then-common usage is reflected in the transcription. This includes any strikeouts or corrections in the original.

However, the editor has had to apply an extensive amount of judgement and interpretation of the content of the original artifact. In the event, some marks on the original artifact may or may not be punctuation marks; they may be the result of dirt or smudges in the original.

Reader discretion is advised.

1940

LETTER TO MRS. ELTON NEWMAN - JUNE 6,

This page intentionally blank.

CONTENT TRANSCRIPTION

Camp Borden, Ont.

Dear Frances:

Was so glad to get your letter to-nite. I was looking for one from you. I didn't get one from Onn. To-day. I guess she didn't have time to write yesterday. Although it's the first she's missed this week.

You sure had a lot of pullets out of that bunch of chicks. I hope you have as good luck with these others as you had with the last bunch. We were out on a scheme the other day & went into a farm house to get our canteens full. They were just bringing some baby chicks as we were there & Bob Diamond & I watched them put them out.

I guess Onn. Is O Kay. She has to stay in every night until ten as Mrs. H. is selling tickets at the show now. Maybe she'll be out this Sun. She didn't get home until 4.3- last Sun. aft. As they had company in for dinner. So she didn't have much time to go anywhere. (That's what she tells me.)

I got La Verne's letter the other night & I wrote right back to her. I was certainly thankful that she wrote to me. I haven't wrote to Charlie yet as I'm not sure of his address. But I think I'll take a chance on it. I'm glad Elton is getting his corn in now. It sure was wet for a while. Wasn't it?

If you came up you could come in on Sunday aft. From 2 until 6. And you could also take pictures. There were a number of people from Windsor up last Sun. to see the boys.

The advance party left for England to-day. That is the whole division. About 50 went from our Regt. So I don't know how soon we'll be going but I don't think it'll be before the fifteenth. If there is no sign of leaving then. I might come home for the week-end. But I'm not sure.

I'm beginning to like it better up here now I think. It's sort of pretty. And have I ever a nice tan coming on. But if it were only closer to home.

How are the girls getting along. I really miss seeing them on weekends. Tell them to write me a little letter some night. I'd be glad to read them. I guess I should drop a line to Wilbur & Gladys too. & please send Murray & Dot's address if you will.

Well Frances I'd better close for now I think and get caught up on a couple more letters Hoping to see you in a couple weeks if possible

So Bye Bye for now

As Ever

Your Loving Brother

Harry

*** End of Transcription ***

1940

LETTER TO MRS. ELTON NEWMAN - JUNE 6,

ARTIFACT IMAGES

File name: www-Img-1940-06-06-1.jpg

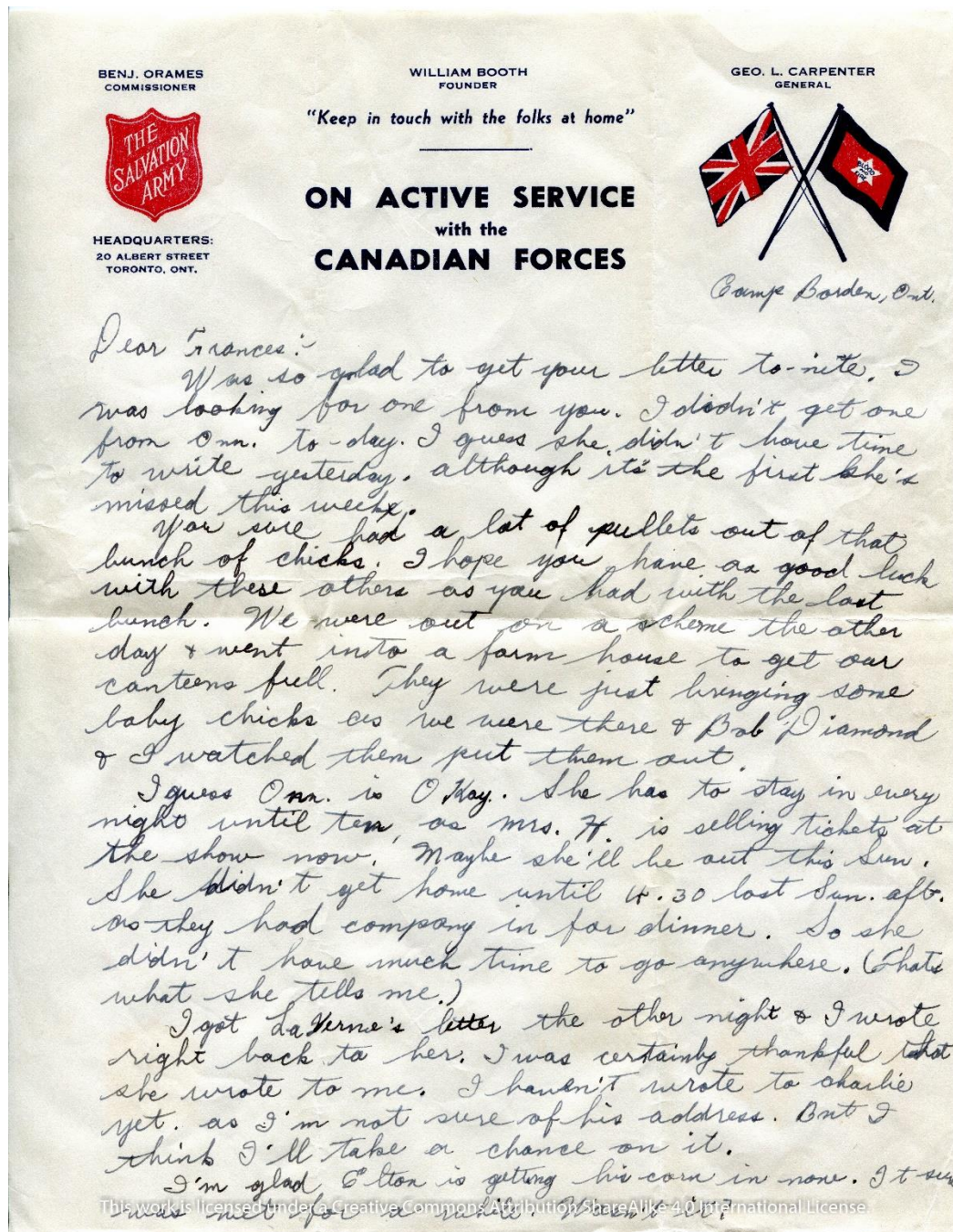

11

BENJ. ORAMES
COMMISSIONER



HEADQUARTERS:
20 ALBERT STREET
TORONTO, ONT.

WILLIAM BOOTH
FOUNDER

"Keep in touch with the folks at home"

ON ACTIVE SERVICE
with the
CANADIAN FORCES

GEO. L. CARPENTER
GENERAL

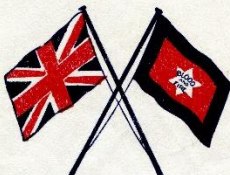

If you came up you could come in on Sunday aft. from 2 until 6. and you could also take pictures. There were a number of people from Windsor up last Sun. to see the boys.

The advance party left for England to-day. That is the whole division. About 60 went from our Regt. So I don't know how soon we'll be going but I don't think it'll be before the fifteenth. If there is no sign of leaving then I might come home for the week-end. But I'm not sure.

I'm beginning to like it better up here now I think. It is sort of pretty. And have I ever a nice tan coming on. But if it were only closer to home.

How are the girls getting along. I really miss seeing them on weekends. Tell them to write me a little letter some night. I'd be glad to read them. I guess I should drop a line to Wilbur & Gladys too. & please send Murray & Dot's address if you will.

Well Frances I'd better close for now I think and get caught up on a couple more letters. Hoping to see you in a couple weeks if possible. So Bye Bye for now.

As Ever

Your Loving Brother
Harry

This work is licensed under a Creative Commons Attribution ShareAlike 4.0 International License.

1940

LETTER TO MRS. ELTON NEWMAN - JUNE 6,

File name: www-Img-1940-06-06-3.jpg

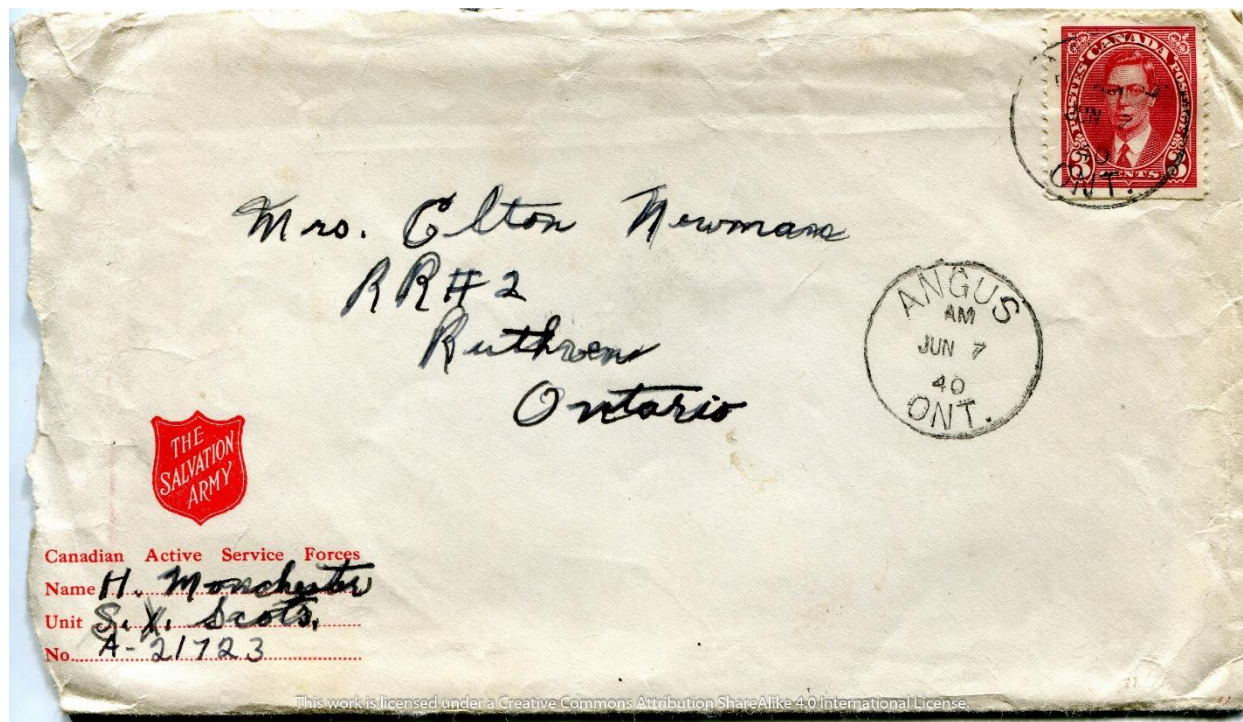

File name: www-Img-1940-06-06-4.jpg



1940

LETTER TO MRS. ELTON NEWMAN - JUNE 6,

This page intentionally blank.

LICENSE INFORMATION

This work is made available to the general public under the Creative Commons Attribution-ShareAlike 4.0 International license (CC BY-SA 4.0).

YOU ARE FREE TO:

Share — copy and redistribute the material in any medium or format

Adapt — remix, transform, and build upon the material for any purpose, even commercially.

The licensor cannot revoke these freedoms as long as you follow the license terms.

UNDER THE FOLLOWING TERMS:

Attribution — You must give [appropriate credit](#), provide a link to the license, and [indicate if changes were made](#). You may do so in any reasonable manner, but not in any way that suggests the licensor endorses you or your use.

ShareAlike — If you remix, transform, or build upon the material, you must distribute your contributions under the [same license](#) as the original.

No additional restrictions — You may not apply legal terms or [technological measures](#) that legally restrict others from doing anything the license permits.

The license and its terms and conditions may be viewed at: <https://creativecommons.org/licenses/by-sa/4.0/legalcode>